Let's Put
SANITY FIRST
In The Present Emergency

Daly City Record

DALY CITY, SAN MATEO COUNTY, CALIFORNIA, Published Wednesday — WEDNESDAY, JAN. 14, 1942 — VOLUME 37, NUMBER 49

Organize Emergency Unit

Local Physicians Conduct Four New First Aid Classes

Rushing Daly City's first aid program for added disaster defense, R. L. Crane jr., director of the Civilian Defense Council's rescue squads, declared yesterday that four new classes will be added this week to the six classes already launched.

The new classes will be special courses in standard first aid for air raid wardens. The courses will be instructed by four local physicians: Dr. W. C. Lynch; Dr. Ivan T. Budaeff, Dr. A. A. Shaghoian, and Dr. O. A. Ring.

Two of the new classes will be instructed at the Grace Nazarene church, while the other two classes still seek a suitable location. The time for the classes has not yet been decided, but it will be made to suit both wardens and their instructors.

Classes which began last week include five standard classes and an advanced class. The advanced class is taught by Crane in the Administration building of the Jefferson school district. The hours for the advanced course are from 7 p.m. until 9 p.m. on Tuesdays and Thursdays.

Standard classes are taught at the Company 1 firehouse of the Daly City Fire Department, 188 Santa Barbara avenue by Albert Biggs, Ella Redkey and Bert L. Meritt. Biggs' classes are held on Monday and Wednesday evenings from 7 p.m. until 9 p.m. Classes of the latter two instructors are held during the same hours on Tuesday and Thursday evenings.

The other two standard classes are held in the Administration building under the direction of Juanita Young and Mrs. Isabella Henshaw. Mrs. Henshaw's classes are taught on Monday and Friday afternoons, while Miss Young supervises classes on Tuesday and Thursday afternoons.

Crane said that a possible thirteen rescue squads will be formed by the Civilian Defense Council when the courses are completed. He estimated that 65 people will be needed to comprise the rescue squads.

Additional standard courses will

(Continued on Page 4)

Police Chief Warns D. C. Car Owners

In reporting a large increase in automobile thefts throughout the state since sales have been frozen, Police Chief James G. Reardon warned all car owners in Daly City to keep their machines under cover when not in use.

Reardon declared that the precaution was taken for the owner's own protection, and he advised drivers to lock their cars while parked on the street. Although the police department has not been advised of actual automobile thefts in Daly City since the rationing system went into effect, they expect to receive increased reports of stolen automobiles, tires, and other accessories in 1942.

Motives for many of the thefts

(Continued on Page 4)

Police To Instruct Auxiliary Officers

Preparing 160 auxiliary police officers for duty during blackouts and possible air raids is the chief task which has been assigned to the Daly City Police department by the Civilian Defense Council.

Regular officers of the department are supervising instruction of the volunteer police in enforcing the laws, chiefly the emergency ordinance which was ad-

(Continued on Page 4)

Red Cross Rushes Production in Workshop

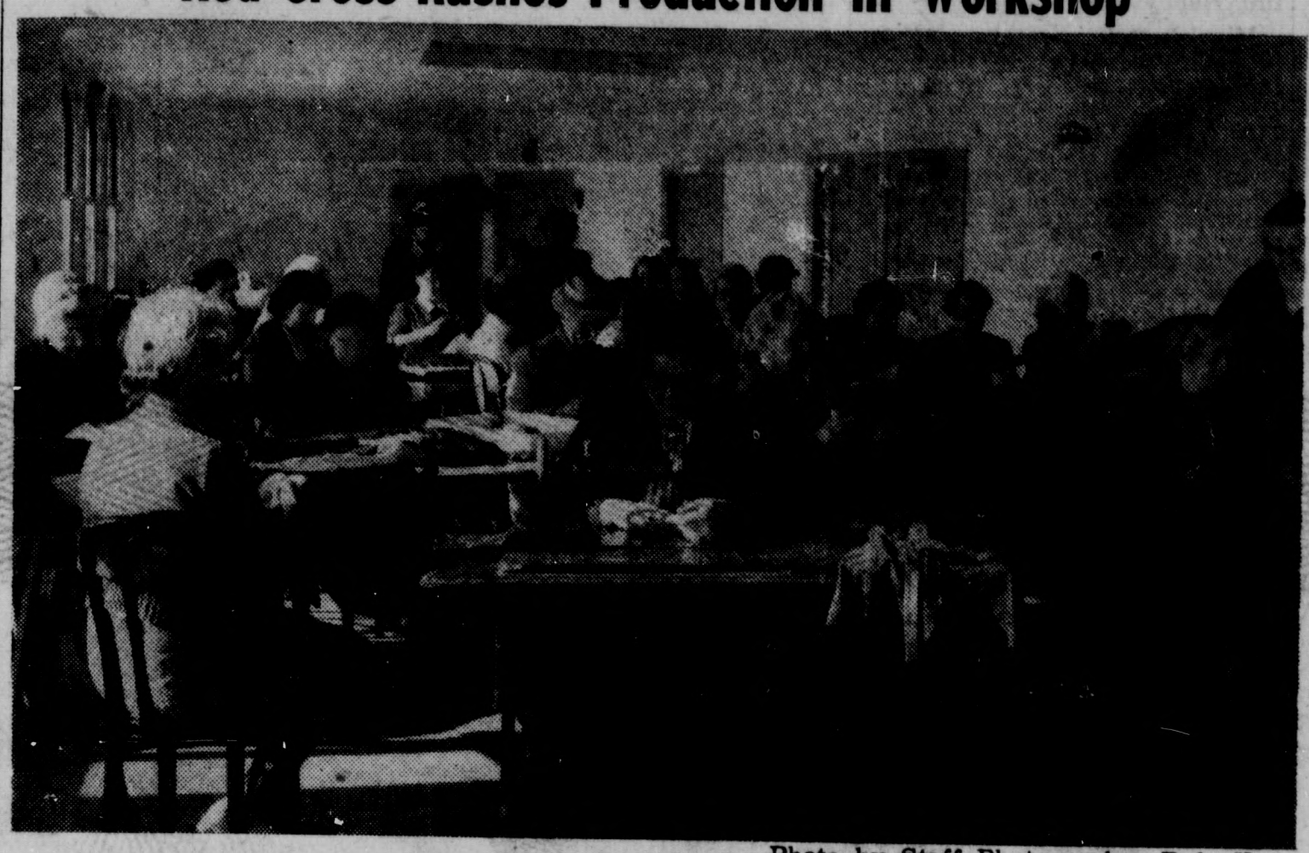

—Photo by Staff Photographer Dale Hovey

Busily engaged at the Daly City theatre hall are volunteers of the local Red Cross, who have organized a workshop for the production of garments to be distributed by the county Red Cross chapter.

The ladies were organized by Mrs. Horace Fellows, town chairman, in December, and have turned out 57 garments in five days of workshop activity. Chairman of this production committee in Daly City is Mrs. Julia Jordan.

The local workshop receives orders for garments from the San Mateo County chapter. Garments which the group has completed have been convalescent robes, skirts, dresses, stockings and a variety of other wearing apparel.

"Keep 'Em Reading" New Victory Slogan

"If you can't put your shoulder to the wheel, give a book," and "Keep 'em reading," is the appeal of the Victory Book Campaign which was launched Monday in Daly City. The drive will continue until February 12.

Not only to provide recreation for men in the service, but, also the books are to keep these minds trained, the minds of the soldiers, sailors and marines which are so vitally needed for complete victory. The Daly City public library was named as local headquarters for the book campaign, and Mrs. Horace Fellows, local town chairman of the American Red Cross, was appointed to head the drive in this community.

The Victory Book Campaign appeals to anyone who can spare one or more books for service men. The books can be deposited at either the Daly City public library, 6351 Mission street, or Safeway store, 6318 Mission street. Mrs. Jean O'Rourk, librarian, announced that the books may be deposited in the slot at the front door of the library dur-

(Continued on Page 5)

D. C. Red Cross Unit Surges Ahead

Workshop plans in the present emergency surge ahead for Daly City's unit of the American Red Cross with continued production of clothing in their headquarters in the Daly City Theatre hall.

Under the direction of Production Chairman Mrs. Julia Jordan, the 38 ladies of the workshop completed 35 garments in two days work in the past week. Two reports from Mrs. Horace Fellows, town chairman, show a total of 57 garments completed in the five days they have worked since the beginning of the year.

Mrs. Fellows announced that the record of production is especially remarkable, since the work has been accomplished with but four sewing machines. There is a desperate need for more machines, and Mrs. Fellows made an appeal this week for machines

(Continued on Page 5)

Announce Draft Registrars' Names

Faced with the task of registering an estimated 3000 men on February 16, the Daly City Draft board reported this week that ample volunteers had answered their call for registrars.

Dr. J. C. McGovern, after calling for volunteer clerks, Wednesday, stated that a sufficient number of volunteers responded by Thursday morning. The volunteers contacted Dr. McGovern at his office on Wednesday, and calls continued to pour in all week.

"It is wonderful to see the fine response," said Dr. McGovern, "that the people of this community made in offering their services.

"The draft board appreciates this fine co-operation. There is a big job to do in conducting this registration, particularly in our territory, but, with the help of the registrars, the job can be done."

Because of the need for army expansion to wartime proportions, the draft boards of the nation were ordered to conduct the registration for men between the ages of 20 to 44. It will not be necessary for men who have signed up in the first draft to register in this second signing.

In reporting the huge number of registrants expected, Dr. McGovern revealed that separate registrations will be conducted in five districts of the local draft board. Daly City, Colma, Sharp

(Continued on Page 8)

Council Approves Recreation Program

Approval of the Daly City WPA Recreation program for 1942 was shown Monday by the city council when they passed a motion at the regular meeting to continue the recreation program for one year.

The program is co-sponsored by the city and the WPA. The Recreation department, under the direction of Mrs. Marie Burton, has a continuous program of day and evening classes designed for

(Continued on Page 8)

Town Council Discuss Progress of C. D. Work

Preparation for the emergency was the keynote of discussion at the regular meeting of the Town Council of Colma, Monday.

E. A. Weisenburger, city clerk, reported to the council on the progress in civilian defense, declaring that every residence in the city has been issued a set of instructions to follow during any emergency.

Councilman M. Jensen proposed the establishment of an emergency station in the town hall. This was followed by the council passing a motion to have a section of the building prepared for the station, and made available for the Red Cross.

County Unifies Plan Of Training

Three major steps in a centrally located training program marked the unified plan of civil protection of San Mateo County Civilian Defense Council, it was announced this week by Arthur H. Quirmbach, head of public information for the county.

First Aid training plans were recently completed by the county council, and classes have now found a place in the local civilian defense plans in the county. Classes in Daly City were introduced last week by R. L. Crane jr., First Aid chairman of Daly City.

The second development in the county training program was the organization of instructors for fire protection in all sections of the county. Instructors were trained in fighting fires started by magnesium incendiary bombs, and modern methods of fire warfare. The instructors were train-

(Continued on Page 5)

Local Lions Club Plan Noon Meeting

Daly City and Colma Lions convene today for their weekly luncheon at Hilltop lodge, it was announced by R. L. Crane jr., secretary of the organization.

The time is set for 12 noon, and routine business concerning the Lions club will be taken up at the meeting. No special program of speakers has been arranged.

Fully Equipped First Aid Station At High School

Safeguarding civilian lives and minimizing personal injury to residents of Daly City was the chief aim of the city's smooth functioning Civilian Defense machine as they established a fully equipped emergency medical unit at Jefferson Union high school Monday.

Executing the establishment of the medical and first aid station, Joe Sarto, chairman of hospital facilities, praised the location of the station. Before a group of first aid students and instructors, Sarto declared that it was ready for any emergency with the equipment it now maintains.

An authority on hospital facilities and the requirements in establishing such institutions, Sarto is the manager of the Villa sanitarium in Daly City. He was named to head the committee for hospitals and medical units by the Civilian Defense Council when the group organized to prepare for disaster.

Located in the basement of the high school building, the medical station adjoins the dining room of the high school students. The room is equipped with an operating table, surgical supplies, disinfectants, surgical tools and a full line of gauze, bandages, tourniquets, sutures and first aid supplies. The equipment was purchased by the city council for the medical station. Sarto made the purchases for the council.

In commenting on the location of the station, Sarto explained that the spacious dining room adjoining the station added to the effectiveness of the unit. He demonstrated how a large number of people could be accomodated there in case of a major disaster.

The station is a solid structure of re-inforced concrete, making a strong shelter against air raids, except in the case of a direct hit, and the entire floor is equipped for blackouts. The Civilian Defense Council expects to use the station chiefly for first aid and surgical cases. It will not be used as a hospital, however, since it is not equipped with bed facilities.

The medical unit's establishment was not the extent of this particular development in civilian defense, however. Six first aid classes went into action last week, and plans were in progress for four more courses to be launched this week, according to R. L. Crane jr., chairman of the rescue

(Continued on Page 8)

Demolition Squad Increase Personnel

Organized under the Daly City Civilian Defense Council, the demolition squad's personnel has been increased from 49 to 75 building mechanics, according to latest reports from P. J. Kelly, chairman of the demolition division.

The demolition squads will hold their first regular meeting, Friday, at 8 p.m. in the city hall. Kelly declared that, at the meeting, they will decide upon a regular meeting time, and also discuss means of securing additional volunteers for demolition duty. He stated that, within the next few weeks, he hopes to raise the number of building mechanics to 200.

Leaders of the six districts in the city will be required to present a detailed report at Friday's

(Continued on Page 8)

At Jefferson Union High

Classes

TEACHERS

Congratulations go to the faculty members for their fine donation to the Red Cross. Miss Edna Smith, in charge of donations for teachers, announced that over fifty dollars has been contributed by the faculty.

ENTERTAINMENT

Frank Feno, entertainment chairman, today announced the replacement of Andy Parodi. Bob Crooker was named to take his place.

Election of chairman and new members to the committee will be held at the end of the term.

ASSEMBLY

Art McCrystle, school judge, started the new year out right in clearing up all 1941 traffic tickets. Court was held Friday during the regular assembly period.

SPEAKERS

Dr. Milton Silverman, science editor of the San Francisco Chronicle was the honored speaker at a student assembly, Thursday. Dr. Silverman spoke on "South America's Contribution to Medicine."

Many students stated that it was one of the outstanding speeches of the semester.

SENIOR EDITION

Dean Nelson has been appointed editor of the 1942 Senior edition. His staff will include: Art McCrystle, associate editor; art workers, Robert Bybee and Art Rerecich; assistants Don Bannatyne, Verna Flatt, Eldon Przibor-owski, Charles Razzari, Virginia Rich, Carmel Robin, Georgia Stamatis and Barbara Wilmoth. The books will be given out the last week of January.

MUSIC

Howard Miguel, instructor of the Indians of Rhythm, today announced that his group was busy preparing for the senior ball, January 23.

Miguel also announced that his entire group would play for a dance and social for the service men of Sharp Park. The affair is tentatively scheduled for Sunday, January 25. The group will perform between 2 p.m. and 4:30 p.m. The army has arranged for the students' transportation.

SUCCESS

Ralph Shinazy, popular senior at Jefferson and member of the Indians of Rhythm, has been requested by a representative of Kay Kyser's band to appear at the Palace hotel, today, to try out for this nationally-known group.

SHORTHAND

Four senior shorthand students recently received their Gregg theory certificates. The girls were required to pass several tests.

Those who received their certificates were: Georgia Stamatis, Dorothy Kampa, Kathleen Day and Anna May Rozier.

SENIORS

The senior group presented the student body with a full length movie instead of a regular student program, Monday and yesterday. The picture was "Little Miss Molly," starring Maureen O'Hara.

The traditional "Kid's Day" was held yesterday, and many were the little tykes who ran around their alma mater with suckers in their mouths. It was their last day of romping before entering college life.

Sports

ARCHERY

Miss Ella Redkey, archery instructor, awarded the following awards at an assembly, Friday.

Boys' awards: Bill Wright, Lowell Coy, Walter Lehigh, Bruce Davis, William Fasshauer, George Adams, Bob Evans, Jerrold Martin, Bill Reardon, Ray Waldron, Stanley McCann, Don Russell, Bob Crooker, Fred Hanel.

Girls' awards: Mary Falbo, Edith Fasshauer, Mary Fillmore, Virginia Adams, Nadine McDonnell, Bernice Crowder, Anita Lehigh, Gwendolyn Stegeman, Norma Simonetti, Rita Lozano, Alice Crossland, Mary Seidel, Alma Simonetti, Elaine Saul, Jane Dutro,

Linda Montgomery, Ann Crossland, Joyce Yates, Emelia Bertini, Nancy Sorg.

Miss Juanita Young, physical education instructor, awarded the following: G. P. A. L. blocks, T. Falbo, M. Falbo, E. Hanel, Oxley, Maloney, Sikeotis and Adams. Hanel also received her bar J. Blandini received a chevron and V. Flatt received her block J.

HOCKEY

Thirty-two girls turned out for hockey and 21 girls out of the whole group received their 25 points. Fifteen girls received their block H.

SWIMMING

Twenty-six girls were out for swimming and eight of these girls received 25 points; fifteen received five points and eight received their new swimming awards.

Campus Fashions

The Senior ball is just a week from Friday. You had better hurry and get your gown, for this is one of the biggest occasions of the school year.

Fashion experts are featuring darling gowns for teen-age girls. These "dresser-uppers" come within the modest budget range.

A darling model for prom trotters is a shirred taffeta skirt and tight fitted velvet bodice model. Fashion experts predict it will become one of the most popular models on this year's fashion parade.

For the practical girl, a white crepe skirt with accordion pleats, is just the thing. A blouse change will give you an entirely new outfit.

A sparkling combination for the ball, is a gold and white knit blouse to top your skirt. If you are a blue eyed blonde, a blue blouse with a white corsage pinned to your shoulder, is stunning. To add chic to your ensemble wear a blue bow in your hair and top your outfit with a wrapper of blue or white. To keep your hair in place while enroute to the dance a flimsy blue scarf, large, clipped to your hair with a brilliant clip is perfect.

Time Is Short; Hurry To Apply For '42 Car License

Wartime distractions seem to be making many motorists forget that they must renew automobile registration for 1942 or soon face unpleasant penalties in the shape of increased fees. Applications are lagging far behind the usual volume, the California State Automobile association declared today, urging car owners not to let February 4, end of the renewal period catch up with them.

After that date the registration fee will be doubled, $6 instead of $3, and 50 per cent will be added to the vehicle license fee levied at the rate of $1.75 per $100 of car valuation.

Renewal of registration is being conducted at offices of the Sate Department of Motor Vehicles and Highway Patrol, and at offices of the automobile association for its members.

Motorists renewing registration are issued narrow metal strips with the 1942 imprint for placing across the tops of their 1941 plates. The amount of fees is stated on the 1941 registration card, which must be presented.

Mrs. Bordson Hostess To Executive Board

Mrs. Olga Bordson entertained fourteen members of Crocker P. T. A.'s executive board at a delicious dessert luncheon. The luncheon was held at her home, 614 Templeton avenue, Thursday.

Plans were completed for the joint whist, to be held with General Pershing P. T. A., for the benefit of General Pershing's cafeteria. The party is scheduled for Wednesday afternoon, January 28, at 1:30 p.m. Playing will be held at Pershing school. Mrs. Ann Eason was elected to assist with the arrangements. Members of both schools and their friends are urged to attend.

Mrs. Florence Thorsen, 1245 Brunswick, will entertain the Sew and Sew club Friday morning, January 23, at 11:30 a.m.

All members of Crocker P. T. A. are notified that one of the projects for 1942 will be sewing and knitting for the Red Cross. Members are urged to register as representatives of Crocker.

Mrs. Florence Thorsen was appointed chairman of the committee to make arrangements for the graduation luncheon to be held the last week of school.

Mrs. Mildred Seiler and Mrs. Orvilla D. Pauw, Crocker's publicity book and publicity chairman, were appointed to attend the publicity luncheon, tomorrow at Burlingame, with President Olga Bordson.

Miss Woltzen Receives OJD Crown

Before a group of over two-hundred people attractive Miss Shirley Woltzen was crowned queen of Daly City's Bethel No. 68, Order of Job's Daughters, Sunday.

Miss Woltzen was escorted into the blue room of the Masonic temple Sunday afternoon at 2:30 p.m. Following their honored queen-elect were the line and appointive officers.

Theme of the installation was along patriotic lines. Numerous flags were in the east and a V-shaped emblem was decorated with miniature flags by the entire corps of officers.

After receiving her obligation from retiring honored queen, Miss Shirley Yates, Miss Woltzen was crowned.

Upon receiving her station in the east, Miss Woltzen thanked all those who had made her installation such a success. Her father, Llyod Woltzen, was escorted to the east and presented the newly installed queen with a gavel which was made especially for her by a cousin.

John Price and M. J. Colliver were presented with honorary certificates by Queen Miss Woltzen.

At the close of the ceremony Bethel Guardian Mrs. Mildred Price said a few words. Ray Logan, associate guardian added his congratulations to the new queen and her officers.

Following the installation a buffet supper was given at the home of Miss Woltzen. Many of her friends were present.

Crocker Chapter O. E. S. To Hold Tin Can Whist

Following the stated meeting of Crocker Chapter No. 382, O. E. S., at 8 p.m. Monday evening, a Tin Can Dutch Whist will be held. Members have been urged to bring their "white elephants," wrapped as gifts.

In charge will be Florence Widasky. The refreshment committee for the evening will include Hilda Robertson, Julia Romer, Minnie Repp and Anita Viscount.

Wear Earrings

In Tibet earrings are worn by people of all classes, because of the widespread belief that a person whose ear lobes are not pierced will be reborn in the next life as a donkey.

At The District Grammar Schools

At Woodrow

Patsy Finney, formerly of Brush, Colorado, and Willard Fessenden, Clearlake, Iowa, are two new pupils in the low eighth grade of Room 4.

Several interesting sight seeing tours were reported by students of Room 8 during the Christmas holidays. Shirley Chester visited the Hills Brothers coffee plant in San Francisco where she observed processes of preparing coffee.

Frances Hopkins told the class about the military defenses along the waterfront.

Hazel King visited Los Angeles during the holidays, spending the vacation with her grandparents on a ranch at Canoga Park.

"Shep and Pet" are the names of two small pups that were given to Yvonne Hulme and her sister, Jackie Hulme.

Outline Progress In Combating Epidemic

Preparatory to the commencement of the nation-wide Infantile Paralysis March of Dimes campaign, which started January 12, Basil O'Connor, foundation president, in a message to Dan Marovich, Northern California chairman, outlined one of the important phases of the fight against the polio scourge that has been completed — a "tooling-up" comparable to that in defense industries in the last eighteen months.

"The ultimate solution of the mystery of the disease still is for the future," O'Connor said, but tools have been forged to do the work." He continued:

"Like the defense plant that cannot turn out bombers until the machinery and tools have been produced with which to make bombers and tanks, our laboratories up to now have been handicapped in their search for a prevention and cure for infantile paralysis.

"The tools men of science now have are beginning to cut down to the real problems. Because of this progress within four years, after centuries of waiting for the right tools, nothing must stand in the way of continued progress.

"One of the results of the war on infantile paralysis is that we see our problems more clearly because of continuous and co-ordinated study; this relieves the panicky fear which formerly resulted when cases of infantile paralysis were discovered in various communities. Now, although there is no cure, the logical sequence of events, stripped of their outer veil of mystery, is known. Treatment and convalescence are charted, improved each year. We know what not to do as well as what to do."

Invite Public To Benefit Whist

All card players are cordially invited to attend the benefit whist for Our Lady of Perpetual Help church, Friday evening. Playing will start at 8:30 p.m. in the Masonic hall.

In charge of the card playing will be all ladies whose initials run from 'A' to 'B.' The committee announces there will be a cash first prizes and many other lovely awards. Price of score cards is nominal.

Sun 'Hard-Boils' Eggs

Alabama's heat wave had other than human casualties last summer. Mrs. Z. L. Clayton of Boaz, Ala., reported that eggs she gathered from a bird's nest had been "hardboiled" by the sun.

At Crocker

Two new students enrolled in Rooms 2 and 4 when classes were resumed after the Christmas holidays. Formerly of Vancouver, British Columbia, Carl Johnston joined the pupils in Room 2. William Dawson transferred from Whittier, California, to Room 4 at Crocker school.

Many Crocker students spent their Christmas vacation away from home. Ina Mae Sadler of Room 1 spent Christmas in Salt Lake City, Utah, and Wesley Reetz, also of Room 1, went to Portland, Oregon, for the holidays.

In Room 4, Beverly Rowe visited Stockton, and Frances Cotter visited in Corning. Jack Sentenay went to Morgan Hill, Betty Sorentino went to Vallejo, and Russell Brauer visited in Larkspur.

"My Sister Eileen" Opens Saturday

The nation's newest comedy riot, "My Sister Eileen," which has achieved runs of more than a year in New York and eight months in Chicago, will open a limited engagement at the Geary theatre, San Francisco, on Saturday night, January 17.

The comedy, which was adapted by two ace Hollywood scenarists, Joseph Fields and Jerome Chodorov, from the whimsical short stories by Ruth McKenney in the humor weekly, The New Yorker, opened in New York on December 26, 1940, and was acclaimed by the critics for its mirth-provoking qualities. Walter Winchell called it "A honey of a show. You will enjoy every minute." The New York Times' distinguished critic, Brooks Atkinson, wrote: "A completely gay comedy. A gale of theatre laughter," while the New York Post suggested: "Do yourself a favor and see 'My Sister Eileen.' It is an uproarious, side-splitting comedy."

The comedy is concerned with the adventures of Ruth and Eileen Sherwood, sisters of Columbus, Ohio, who come to New York in search of careers, Ruth has writing ambitions, while Eileen, more attractive, seeks to become an actress.

Miss McKenney's sketches have been woven into a comedy fabric as wacky as could be desired. Under the inventive direction of the noted author of "The Man Who Came to Dinner" and "You Can't Take It With You," George S. Kaufman, the work has been turned into a sort of burlesque "Street Scene," with half the action taking place in the apartment and half on the sidewalk outside. A big curtainless window below the pavement level lets in the noise, the peeping Toms, and all the gusty and gaudy color of life in the Greenwich Village art colony.

Featured in the cast are Guy Robertson, remembered for his leading roles in "The Great Waltz" and "Rose Marie;" Marcy Wescott, who achieved overnight stardom on Broadway with her performances in "The Boys From Syracuse" and "Too Many Girls;" Philip Loeb, who has appeared on Broadway in "June Moon," "Flying Colors," "Room Service" and many Theatre Guild plays.

There will be Sunday performances at the Geory, with popular matinees on Wednesday and Saturday.

Daly City Theatre To Show Whimsical Screen Story

Interweaving a striking commentary on Americanism with its whimsical story of a man who sold his soul to the devil and got it back again, "All That Money Can Buy," based on the Stephen Vincent Benet story, "The Devil and Daniel Webster," comes to the screen of the Daly City theatre, tomorrow, with the advance reputation of being one of the most memorable films of recent years.

Edward Arnold and Walter Huston share top honors in the RKO Radio picture version of Stephen Vincent Benet's remarkable story, with Anne Shirley and James Craig in the romantic leads and Jane Darwell, Simone Simon, Gene Lockhart and John Qualen in the other featured roles.

The action is laid in the 1840's in a New Hampshire community. Jabez Stone, a young and newly-married farmer, discouraged with his continued bad luck, unexpectedly encounters The Devil, locally known as Mr. Scratch. Mr. Scratch agrees to give Jabez everything that money can buy for the next seven years in return for his soul.

This is the beginnnig of the young farmer's financial progress. A protege of Mr. Scratch's, Belle, wins him away from his wife.

But as the seven-year period draws to an end, Jabez begins to worry about his bargain. In despair he appeals to his wife, and she lays the case before Daniel Webster. Webster demands a jury trial and Mr. Scratch summons up the jury: Benedict Arnold, Simon Girty, Captain Kidd and others of their ilk—traitors, murderers, scoundrels, all. Webster makes an impassioned plea in behalf of Jabez and so moves the jurymen that they tear up the contract and acquit Jabez, who hastens to make amends for his past.

Arnold's performance as the silver-tongued Webster is said to be his finest one to date, while Huston portrays the unctuous Mr. Scratch in brilliant style. Craig as Jabez, Miss Shirley as his wife, Miss Darwell as his mother and Miss Simon as the temptress who breaks up his home, along with Lockhart as a local squire and Qualen as the village moneylender, have the other featured roles in the unusual offering.

Companion feature on the new bill will be "Ice-Capades," with Dorothy Lewis and James Ellison.

SELLING HIS SOUL FOR GOLD

Awed by the sight of more wealth than he had ever dreamed existed, Jabez (James Craig) falls an easy victim to the devil's (Walter Huston) insidious suggestion that he exchange his soul for the pile of gold. One of the high spots in William Dieterle's smash hit production, "All That Money Can Buy," an RKO Radio release. Other featured players are Edward Arnold and Anne Shirley. The film opens tomorrow at the Daly City theatre.

Hold "In Service" Classes At Jefferson

"In Service" classes for San Mateo county Recreation leaders were held, Wednesday, at Jefferson Union high school. Classes were instructed by Miss Juanita Young and Coach Albert Biggs, physical education instructors at Jefferson high.

Attended by twenty leaders, representing San Bruno, South San Francisco, San Mateo, and Daly City, the training included demonstrations in basketball and badminton by the physical education classes at the high school.

At the completion of the training, the recreation leaders of the county praised the instruction, expressing much benefit derived from the classes in discharging programs in their own departments. Mrs. Marie Burton, director of the Daly City WPA Recreation department, said that the directors gained much value from the classes.

Mrs. Burton expressed appreciation to Miss Young and Coach Biggs for their co-operation in instructing the group.

Katherine Cornell To Star At Curran

With "Rose Burke," a new play written especially for her by Henri Bernstein, Katharine Cornell rounds out a dozen productions as America's only actress-manager. Most of the twelve have been successes; some of them have been smash hits. All of them have been interesting and important.

In 1931 Miss Cornell first presented "The Barretts of Wimpole Street," her initial offering under her own banner. Since then her record includes: "Lucrece," "Alien Corn," "Candida," "Romeo and Juliet," "Flowers of the Forest," "Saint Joan," "The Wingless Victory," "Herod and Mariamne," "No Time for Comedy" and "The Doctor's Dilemma."

"Rose Burke," which opens at the Curran next week, is Bernstein's forst script in a language other than his own. Author, producer and director of more than twenty-five successes at his own theatres in Paris, the distinguished French playwright has been in this country since the summer of 1940.

Miss Cornell enacts the title role, a celebrated sculptor in contemporary New York. Opposite her is Philip Merivale in the part of James Foreman, a man of affairs entrusted with a weighty government mission.

Guthrie McClintic, who has staged all Miss Cornell's plays beginning with "The Green Hat," in which she became a star, has again directed his wife in "Rose Burke." Donald Oenslager designed the setting. Miss Cornell's costumes are the creation of Mainbocher.

Two Common Spices

The nutmeg tree is the only plant whose seed produces two common spices, nutmeg and mace, the latter being the dried arillode or fibrous covering of the nutmeg kernel.

TRAFFIC COURT

Judge Completes Small Calendar

Judge John J. Fahey jr. completed a small calendar of traffic citations, Friday, when the municipal court convened in a short session. Judge Fahey completed eight cases, six of which were actual traffic violations.

Herman Sandberg, La Porte, paid a fine of $5 for improper parking.

William Henry Ewing, Burlingame, was fined $3 for exceeding the 25 mile speed limit.

S. H. Ross, San Francisco, paid a fine of $4 for speeding and not having a license in his possession.

Speeding without due caution cost Roy A. Greene, San Francisco, a fine of $2.50.

Merrill S. Rusher, Hayward, was fined $3 for speeding without due caution.

Failing to stop at an arterial intersection resulted in a fine of $1 for Rudolph Nittel, 670 Hanover street, Daly City.

John T. Ledterman, 758 San Diego avenue, Daly City, was fined $1 for failure to stop at a stop sign.

Ten dollars bail was forfeited by Ellis Gilbert Taylor, San Francisco, on a charge of appearing drunk in a public place.

Bail of $5 was forfeited by Emil Louis Miller, 170 Woodrow street, Daly City, for disturbing the peace.

Miss Barbara Jean Linden Claimed At Altar By Henry Volkman

Walking down the aisle of Our Lady of Perpetual Help church on the arm of her father, popular Miss Barbara Jean Linden exchanged wedding vows with Henry Volkman Jr. The impressive ceremony was held Saturday evening at 7 p.m. Performing the ceremony was Father Thomas Phelan.

The bride was beautifully attired in a white slipper satin gown, fashioned with a tight bodice, which fell away to a huge skirt and train; pearls trimmed the high neck. Nestled in her curls was a crown of pearls to which was attached a tulle finger tipped veil. Her bouquet was a spray of white bouvardia in the middle of which was a beautiful orchid.

The bride's attendants, Miss June Volkman, Miss Lillian Cavagnaro and Miss Cleo Adamson, were gowned in turquoise blue taffeta dresses. Each carried a spray bouquet of pink snapdragons. The maid-of-honor, Miss Gloria Linden, carried a bouquet of pink bouvardia. Matching hats were worn.

Robert Mooney acted as best man. Ushers included Robert Wright, Bert Lanthier and William Semeit.

The bride's mother, Mrs. Ambrose Linden, was beautifully gowned in a rose evening dress. Pinned to her shoulder was a dainty orchid.

Mrs. Henry Volkman, mother of the groom, was attired in a aqua evening dress.

Following the ceremony a reception was held for the couple in American Legion hall in San Bruno. Over two-hundred friends and relatives attended.

The newlyweds left for a week's honeymoon. Upon their return they will be at home to friends in their San Francisco apartment.

"A NEW YEAR'S RESOLUTION IS AS GOOD AS A GOOD EGG, AND AS EASILY BROKEN—"

We make the same resolution year after year, because we enjoy keeping it: to sell the finest possible used cars at the lowest possible price.

MERCURY & LINCOLN ZEPHYR V12 — PHONE RA 0326
NATIONAL AUTO CO.
7360 MISSION ST
COLMA

Pay your 1942 automobile registration fee with a Bank of America MONEY ORDER

(Department of Motor Vehicles will not accept personal checks)

★

Final date for payment is February 4. The amount due is shown on the lower left-hand corner of your 1941 registration card which *must accompany* your remittance. Notice will not be sent you from the Motor Vehicles Department. *Bank of America Money Orders* are obtainable at any branch at a cost of only 10c (ten cents) each.

You do not have to be a Bank of America depositor to use this convenient, time and money-saving service.

MEMBER FEDERAL DEPOSIT INSURANCE CORPORATION

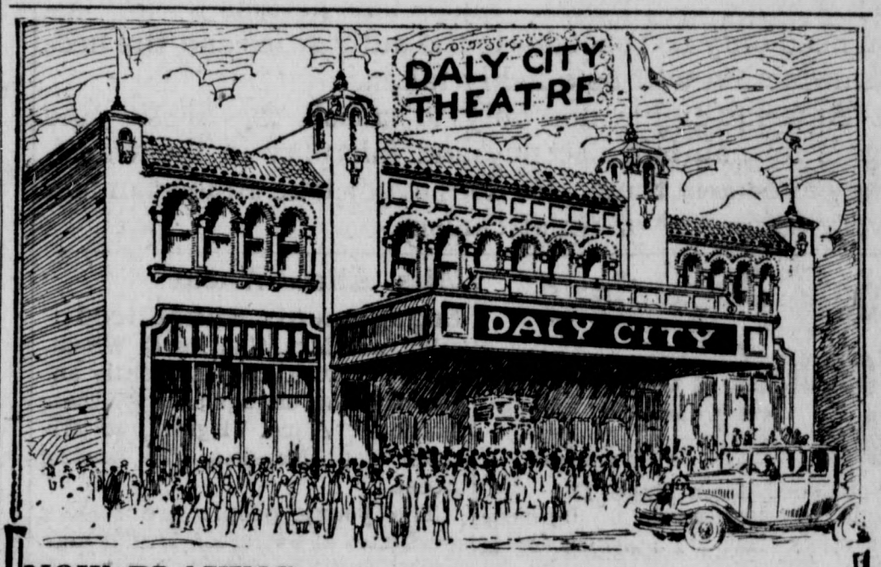

NOW PLAYING—
ROGER PRYOR, VIRGINIA DALE in
"SOUTH OF PANAMA"
Also FRANK ALBERTSON, JED PROUTY, LORNA GRAY in
"FATHER STEPS OUT"
DINNERWARE or SILVERWARE

Thursday, Friday, Saturday, January 15-16-17—
ANNE SHIRLEY, EDWARD ARNOLD, WALTER HOUSTON in
"ALL THAT MONEY CAN BUY"
Also DOROTHY LEWIS, JAMES ELLISON in
"ICE-CAPADES"
SATURDAY — CASH NIGHT — Drawing at 8:45 p. m.

Sunday, Monday, Tuesday, January 18-19-20—
JOHN GARFIELD, ANN SHERIDAN, DEAD END KIDS in
"THEY MADE ME A CRIMINAL"
Also PAT O'BRIEN, GEO. BRENT, WAYNE MORRIS, DORIS WESTON in
"SUBMARINE D-1"

Wednesday, January 21—
ANITA LOUISE, RUSSELL HAYDEN in
"TWO IN A TAXI"
Also DENNIS O'KEEFE and JUDITH ANDERSON in
"LADY SCARFACE"
DINNERWARE OR SILVERWARE

DALY CITY RECORD

Published Weekly

NATIONAL EDITORIAL ASSOCIATION 1941 Active Member

3317 SAN JOSE AVENUE Telephone RANDOLPH 3215

ALBERT H. BOYNTON — — — — — Editor and Publisher

Entered at the Post Office of San Francisco, California, as second-class matter under Act of Congress, March 3, 1879.

Subscription Rate ..... 25 cents per month.

BE AMERICAN!

The defense of America and its way of life is a high task, and not one which falls alone on the valiant fighters in the armed forces.

The challenge to that way of life has threatened not only America's ocean outposts but has put democracy to a severe test at home, since ours is a land peopled by the strains of many races and many nations. In the hysteria of war crisis, misdirected feelings of patriotism are all too often vented against loyal Americans of foreign origin or upon innocent aliens. Energies which might be constructively used in the real defense of this nation, or the destruction of its actual enemies, are too often being foolishly squandered in firing, boycotting, discriminating against, and sometimes persecuting, guiltless persons of foreign extraction.

This misguided zeal has even infected school yards where, in more than one instance, American born youngsters of foreign parentage have been beaten up by their one-time playmates. America wants these children of foreign parents to grow up to be loyal citizens, with the honest conviction that life in the United States is far superior to life under the brutal yoke of a Mikado, Fuehrer or Duce. We shall gain little present or future profit if we deal out to innocent persons or their children the same kind of treatment totalitarian regimes administer their helpless minorities.

The Federal Bureau of Investigation and all other law-enforcement agencies are ably and efficiently corralling every alien who may endanger the nation's security. There is no need for any civilian to take the law into his own hands. Suspicious actions by any alien need only be reported to the authorities and the necessary action will be quickly taken.

America fights not only to smash the Axis. She fights to maintain decency and fair play in the world. She believes in them. So does every true American and every supporter of Americanism.

Local Physicians Conduct Four New First Aid Classes

(Continued from Page 1)

begin the last week in January for more first aid workers. It is expected that instructors for these classes will be taken from the roster of advanced students when they have completed their course, and have received their advanced certificates.

Mrs. A. A. Rochex, first aid chairman of the Red Cross classes for San Mateo county, expressed the need for first aid training, declaring it is recognized by the Red Cross as a primary necessity if lives are to be saved.

Police To Instruct Auxiliary Officers

(Continued from Page 1)

opted by the city council, recently.

In an effort to distribute the auxiliary men evenly over the entire city, the police department has divided the city into eight districts, and placed a regular officer in charge of each district. The officer in charge is responsible for grooming the men that are detailed to his district, while Police Chief James G. Reardon, as official head of law enforcement in the civilian defense set-up, oversees instruction in the eight sections.

The districts are in charge of the following: first district, the business section at the "top of the hill," Sergeant Ricco Benedetti and Sergeant W. W. Sunderland; second district, area north of Templeton avenue, Officer William Bolger and Officer Joe Patten; third district, Crocker tract, Officer Henry Sundermann jr.; fourth district, Hillcrest section, Officers George Savage and William Bolger; fifth district, a section between Los Olivos avenue and North Park View, Officer Ed Heim; sixth district, extending from North Park View to the boundary of Jefferson Union high school, Officer Roland A. Petrocchi; seventh district, from the high school boundary to San Pedro avenue, Officer Joe Kusber; eighth district, the Hillside district from Mission street to Market street, Officer George Hopman.

Miss Alice Wheat Engagement Announced

Mr. and Mrs. Charles E. Wheat, 916 Brunswick street, recently announced the engagement of their daughter, Alice Virginia, to Michael Paul Kerekes, 775 Niantic street.

The young people are former graduates of Jefferson Union high school and San Mateo Junior college, and are well known to Daly City young people.

Parishioners Plan Sunday Whist Game

A whist party for the benefit of Holy Angels church in Colma will be held Sunday, January 25, at 2 p.m. in the parish hall.

The parishioners of the church are giving the party. Cash prizes will be given. The public is cordially invited to attend the party. Refreshments and social games will follow the game.

Activity Calendar

WEDNESDAY, JAN. 14

12:10 p. m.— Regular meeting, Daly City-Colma Lions club, Hilltop lodge.

1:30 p. m.— Regular meeting, Cypress Circle No. 14, U. A. O. D., Colombo hall.

1:30 p. m.— Regular meeting, Daughters of Israel, 67 Los Banos avenue.

3:30 p. m.— Regular meeting, Girl Scout Troop No. 2, Legion hall.

4 p. m.— Regular meeting, Cubbies, 412 Niantic street.

7 p. m.— Regular meeting, Stardusters, 270 Irvington.

7:30 p. m.— Regular meeting, Daly City Squadron No. 410, Sons of the American Legion.

7:30 p. m.— Regular meeting, Sea Scouts Ship No. 1, No. 5 firehouse.

7:45 p. m.— Weekly prayer meeting, Grace Nazarene church.

8 p. m.— Regular meeting, Company No. 2, D. C. F. D., Vista and San Diego avenue.

8 p. m.— Regular meeting, Ladies Auxiliary Company No. 1, D. C. F. D., 239 Hillcrest drive.

THURSDAY, JAN. 15

12 m.— Regular meeting, Thursday Club, 173 Miriam street.

2:45 p. m.— Regular meeting, Brownies, Legion hall.

3:45 p. m.— Regular meeting, Girl Scout Troop No. 1, No. 5 firehouse.

7 p. m.— Regular meeting, Cub Pack No. 149, No. 5 firehouse.

7:30 p. m.— Regular meeting, Alpha Omega.

7:30 p. m.— Regular meeting, Penguin Club, 73 Los Banos.

8 p. m.— Regular meeting, Court St. Mary, No. 1155, C. D. A., Masonic temple.

8 p. m.— Regular meeting, Knit 'N Stitch club.

8 p. m.— Regular meeting, Ladies Auxiliary Company No. 2, D. C. F. D., Vista Grande avenue.

FRIDAY, JANUARY 16

2:30 p.m.— Public whist, Mothers club of Our Lady of Perpetual Help school, Eagles hall.

3 p.m.— Regular meeting, Brownie Scout Pack, No. 5 firehouse.

3:30 p.m.— Regular meeting, Girl Scout Troop No. 4, Legion hall.

4 p.m.— Regular meeting, Cub Den No. 2, 261 Los Banos avenue.

4 p.m.— Regular meeting, Cub Den No. 3, 243 Miriam street.

4 p.m.— Regular meeting, Cub Den No. 4, 69 Gambetta street.

4:30 p.m.— Regular meeting, Cub Pack No. 141, Grace Nazarene church.

7 p. m.— Regular meeting, Boy Scout Troop No. 148, No. 5 firehouse.

7:15 p.m.— Regular meeting, Boy Scout Troop No. 148, No. 5 firehouse.

7:30 p.m.— Regular meeting, Daughters Unit, Old Glory Auxiliary No. 2044, V. F. W., Santa Barbara avenue.

8 p.m.— Social Night, Daly City Post No. 410, American Legion, Legion hall.

8 p.m.— Closed installation, Vista Grande Camp No. 6035, Royal Neighbors of America, Eagles hall.

8:30 p.m.— BENEFIT WHIST, OUR LADY OF PERPETUAL HELP CHURCH, MASONIC HALL.

Books for Buddies

Ten million books will be sought for men of the United States armed forces and Merchant Marine through this poster, designed by the Nationally known illustrator, C. B. Falls. Sponsors of the Victory Book Campaign are the American Red Cross, American Library Association and the United Service Organizations.

SATURDAY, JAN. 17

10:30 a.m.— Regular meeting, Boy Scout Troop No. 101, 443 Irvington avenue.

2 p.m.— Regular meeting, Cub Pack No. 101, 408 Winchester street.

2 p.m.— Regular meeting, Daly City Bethel No. 68, Order of Job's Daughters, Masonic temple.

8 p.m.— Public dance, Italian American Citizens club of Daly City and Colma, Little Italy hall.

MONDAY, JANUARY 19

7:30 p.m.— Regular meeting, The Saints, 1562 Cayauga.

8 p.m.— Regular meeting, followed by Tin Can Dutch Whist, Crocker Chapter No. 382, Order of the Eastern Star, Masonic temple.

TUESDAY, JANUARY 20

2 p.m.— Public whist, Colma P. T. A., Jefferson Annex.

2 p.m.— Regular meeting, Woodrow Wilson P. T. A., Woodrow Wilson school.

4 p.m.— Regular meeting, Cub Den No. 5, 178 Woodrow.

7 p.m.— Regular meeting, The Black Cats.

7:15 p.m.— Regular meeting, Boy Scout Troop No. 141, Grace Nazarene church.

7:30 p.m.— Regular meeting, Alethian Bible class, Hanover and Evergreen.

7:30 p.m.— Regular meeting, Convoyettes.

8 p.m.— Regular meeting, Daly City Band, No. 5 firehouse, Oliver and Bellevue.

8 p.m.— Regular meeting, El Carmelo Parlor No. 256, Native Sons of the Golden West, Colombo hall.

8 p.m.— Devotions, Our Lady of Perpetual Help church.

8 p.m.— Regular meeting, Vista Grande Circle No. 253, Ancient Order of Foresters, Linhares hall.

8:15 p.m.— Regular meeting, Capistrano Council No. 2712, of Daly City Knights of Columbus, Wolf's hall.

Our Lady of Perpetual Help Church

BENEFIT WHIST

Friday, Jan. 16, 8:30 P. M.

MASONIC HALL

Cash 1st Prize Sc. Cds. 25c

Police Chief Warns D. C. Car Owners

(Continued from Page 1)

of automobiles are not actually to steal the car, but, rather to strip the machine of all removable accessories. Numerous thiefs were reported to operate by stealing the tires, and then abandoning the car. This type of theft has shown a large increase since tires have not been available for purchase to civilians.

"Automobile thefts in Daly City have been surprisingly low in the past five years," said Reardon, "but the police department is prepared to cope with a definite increase in stolen automobiles."

By making use of garages to a greater extent and locking machines, he declared that car owners can aid the police department so that police efforts may be devoted to civilian protection, as well as safeguarding their cars.

Woodrow Wilson PTA Plans Business Meeting

All members of Woodrow Wilson school P. T. A. were urged to attend the next regular meeting of the unit, Tuesday, at 2 p.m. The meeting will be held at the school.

Program of the day will be "Health and Safety—Health of Family and Community Problems." Refreshments will be served at the close of the meeting.

LEGAL ADVERTISING

SUMMONS

No. 33630

In the Superior Court of the State of California, in and for the County of San Mateo.

Action brought in the Superior Court of the State of California, in and for the County of San Mateo; and the complaint filed in said County of San Mateo in the office of the Clerk of said Superior Court.

WILLIAM M. LAGOMARSINO, Plaintiff vs. "ALL PERSONS UNKNOWN, CLAIMING ANY RIGHT, TITLE, ESTATE, LIEN OR INTEREST IN THE REAL PROPERTY DESCRIBED IN THE COMPLAINT ADVERSE TO PLAINTIFF'S OWNERSHIP OR ANY CLOUD UPON PLAINTIFF'S TITLE THERETO," Defendants.

The People of the State of California Send Greetings to:

"All persons unknown claiming any right, title, estate, lien or interest in the real property described in the complaint adverse to plaintiff's ownership, or any cloud upon plaintiff's title thereto," Defendants.

YOU ARE HEREBY NOTIFIED that an action has been commenced against you in the above entitled Court by the above named plaintiff for the purpose of determining all adverse claims to and clouds upon the title to all that certain real property situate in the County of San Mateo, State of California, particularly described as follows:

Beginning at a point on the Southerly line of Eighty Eighth Street distant thereon 325 feet Westerly from the point of intersection thereof with the Westerly line of Sullivan Avenue, as said street and avenue are shown on the map hereinafter referred to: running thence Westerly along said line of Eighty Eighth Street 50 feet; thence at a right angle Southerly 100 feet; thence at a right angle Easterly 50 feet; and thence at a right angle Northerly 100 feet to the point of beginning.

Being Lots 14 and 15 in Block 9, as designated on the map entitled "THE SEVENTY FIVE DOLLAR LOT HOMESTEAD ASSOCIATION" which map was filed in the office of the Recorder of San Mateo County, State of California on October 3, 1870 in Liber E of Maps at page 63 and a copy thereof entered in Liber I of Maps at page 6.

You are hereby required to appear in an action brought against you by the above named plaintiff, in the Superior Court of the State of California, in and for the County of San Mateo, and answer the complaint filed therein within ten days (exclusive of the day of service) after the service on you of this Summons, if served within said County, if served elsewhere within thirty days.

And you are hereby notified that if you fail to so appear and answer, the plaintiff will take judgment for any money or damages demanded in the complaint as arising upon contract, or will apply to the Court for any other relief demanded in the complaint.

Witness my hand and the Seal of the Superior Court of the State of California, in and for the County of San Mateo, this 3rd day of January, A. D., 1942.

(SEAL)

W. H. AUGUSTUS, Clerk,
By ALMA PAGANINI,
Deputy Clerk.

R. L. ARIANI
Hearst Bldg.,
San Francisco
YUkon 1965
Attorney for Plaintiff.

Pub. Jan. 7-14-21-28, 1942.

Robert Brown Holds Winning Number At D. C. Bowling Alley

Robert Brown, 78 Perata street, was the lucky bowler at the Daly City bowling alleys, 6287 Mission street, Monday evening, when he won the merchandise award at the weekly drawing.

The management of the Daly City bowling alleys hold a drawing every Monday for patrons of the alleys.

Daly City Theatre Announces New Time

For the purpose of making it possible for theatre patrons to get home earlier after a show, the Daly City theatre announced a new schedule for picture shows.

Pictures now begin at 6 p.m. instead of 7 p.m. Continuous shows are held on Saturdays, Sundays and holidays, beginning at 1 p.m.

LEGAL ADVERTISING

NOTICE TO CREDITORS

No. 9766

Estate of JAMES RUSSELL SELFRIDGE, also known as J. R. SELFRIDGE, also known as JAMES R. SELFRIDGE, deceased.

Notice is hereby given by the undersigned, executrix of the last will and testament of said decedent, to the creditors of and all persons having claims against the decedent, to file them with the necessary vouchers, in the office of the Clerk of the Superior Court of the State of California, in and for the County of San Mateo, or to present them, with the necessary vouchers, to the executrix at the office of her attorneys, PILLSBURY, MADISON & SUTRO, 19th floor, Standard Oil Building, in the City and County of San Francisco, State of California, which said last-named office the undersigned selects as her place of business in all matters connected with the estate of said decedent, within six months after the first publication of this notice.

GRACE BALDWIN SELFRIDGE
Executrix of the last will and testament of said decedent.

Dated, San Francisco, California, December 31, 1941.

PILLSBURY, MADISON & SUTRO,
Attorneys for Executrix

Date of first publication, December 31, 1941.

Pub. Dec. 31, 1941; Jan. 7-14-21-28, 1942.

D. C. Red Cross Unit Surges Ahead

(Coutinued from Page 1)

stating that any machines that can be loaned to the Red Cross Workshop will be picked up from the lender. Mrs. Fellows can be contacted by telephone at her home, DElaware 4123.

Receiving orders and materials from the San Mateo county chapter, the local workshop will meet on Wednesdays for the next three or four weeks. Previous to this week the classes had been meeting two days a week, but, since the workshop has not yet received its allotment of material, the group will function only once a week. Mrs. Fellows said, however, that they expect to get additional material in the next few weeks.

There is also a vital need for additional volunteers to serve in the Motor corps. Function of the Motor corps is to transport supplies and Red Cross workers from and to the different centers of workshop activity. Mrs. A. Milo, 3343 San Jose avenue, is the chairman of this division. Volunteers for Motor corps duty can reach Mrs. Milo by telephone at ELkridge 4731.

Aside from production and production divisions, the Daly City chapter also maintains a canteen division for the distribution of food in time of emergency.

America's entrance into the war motivated the three divisions organizing for emergency duty in Daly City in December, when Mrs. Fellows appointed chairmen for the three divisions on instruction from the county chapter. Registration of the volunteers began on December 18, and the workshop went into action the following week.

Miss Betty Powers Bride of Jack Aplin

Miss Betty Powers, 155 Palmetto avenue, Daly City, became the bride of Jack Aplin, San Francisco, at a wedding ceremony at 371 Faxton avenue, San Francisco on Friday evening.

Following the ceremony, a dinner party was held at a downtown restaurant.

The bride wore blue and carried a corsage of gardenias and roses. She was attended by Mrs. Margaret Rinabarger. Relatives of both bride and bridegroom attended the wedding.

The bride is the daughter of Mr. and Mrs. James Powers, 155 Palmetto avenue, Daly City.

County Unifies Plan Of Training

(Continued from Page 1)

ed in introducing methods of fire prevention to civilians.

After completing the training, the instructors were assigned to the local councils to train air raid wardens in fire protection.

Thirdly, the County Civilian Defense Council recently began preparations for police officers of the cities in the county to instruct the auxiliary officers. This plan is motivated by the need for an organized education in civilian defense and the many problems arising in blackouts that, at the present time, are dealt with by the auxiliary police by rudimental methods.

Dr. Carl Benninghoven, chief of the county emergency medical service, announced the casualty stations selected. South San Francisco hospital, Mills memorial hospital, and Notre Dame college at Belmont are the chief casualty centers.

Ten amateur radio stations and a portable transmitter were established by the communications committee. The council has applied to the federal communications commission for a permit to operate these stations.

Selection of deputy coroners in the county resulted in naming W. C. Lasswell and Co. as chief deputy office in this area.

"Keep 'Em Reading" New Victory Slogan

(Continued from Page 1)

ing the hours that the building is closed.

With a quota set for ten million books in the naoitn, the Victory Book Campaign is sponsored jointly by the American Red Cross, the American Library Association and the United Service Organizations. Every organization in the city is a committee member of this campaign.

Mrs. Fellows will name an executive board committee for Daly City soon, and this committee will be the nucleus of the local drive.

Regarding the type of books wanted, Mrs. O'Rourk stated that she received orders from the San Mateo county organization that the enlisted men want books that they would read at home. Mechanical and technical handbooks, business volumes, histories and travel books were suggested. For fiction books, they read mysteries, westerns, humor, adventure and historical novels.

First donor to respond to the call for books in Daly City was Mrs. J. Jaymot, 36 Mirian street.

Nassau, Capital of Bahamas

Nassau, capital city of the Bahamas, was named after William III, prince of Orange, by acts passed in 1695 by the lord proprietors. These acts authorized the building of a city and forts to replace those destroyed by the Spaniards in 1684.

PROFESSIONAL SERVICES
Available In Daly City and Colma

Herbert E. Grieb, D.D.S.
DENTIST
Gas Analgesia X-Ray
Extractions, Plate Work,
Children's Dentistry
Milo Building
6315 Mission RAnd. 0827

Dr. Percy Sewell
DENTIST
6338 Mission Street
Daly City (Opp. Car Island)
Tel. DEl. 5522 - Open Evenings

6273 Mission Street

Dentists

Dr. Wm. J. Lantheaume
Dr. E. W. Olsen
Specializing in Extractions
Local & General Anesthesia
X-Ray & Diagnosis
6273 Mission St. - DEl. 2307

J. C. McGovern, D. D. S.
Children's Dentistry
Gas Given
6273 Mission St. - DEl. 4254

Physicians & Surgeons

Ivan T. Budaeff, M. D.
Physician and Surgeon
6273 Mission St. - RAnd. 7383
Hours: Daily 2-4; 7-8 P. M.
Saturday: 10-12 A. M.
If No Answer WEst. 1400

E. P. Genochio, M. D.
Physician and Surgeon
Ph. C. - B. Sc. - M. D.
D. C. Dental-Medical Center
6273 Mission St. DEl. 2307
Tues., and Fri. 3-4:30 p. m.

"Keep the Home Fires Burning"

WITH
GAS HEAT
CLEAN - CONVENIENT - ECONOMICAL

These days are changing many living habits. You are staying at home more regularly night after night and enjoying it too—the comfort of home. You are holding down the home front restricted by tire rationing, alarms and blackouts.

However, there is no restriction on the clean, healthful comfort from Gas Heating in your home. Modern gas heating equipment does an efficient and economical job of producing heat.

If your present gas heating equipment needs overhauling, do it now. If it needs replacing, then by all means buy now while a supply of such equipment is still available.

Keep up home morale by keeping the home fire burning.

INVEST FOR VICTORY
BUY DEFENSE BONDS AND STAMPS

SEE YOUR DEALER OR
P·G·and E·
PACIFIC GAS AND ELECTRIC COMPANY

202W-142

MILO'S MARKET DE LUXE

6315 MISSION ST.

Specials for Wednesday and Thursday

BOILING BEEF lb. **18¢**
Extra Lean

Large - Meaty
PIGS FEET lb. **7¢**

PORK SAUSAGE lb. **29¢**
Tasty

We Carry A Full Line of Cold Meats and Salads in Our Delicatessen Department

Open Evenings until 8 o'clock
Saturday from 7 a. m. Till 10 p. m.
CLOSED SUNDAYS

GROCETERIA

"FRANK" REYNOLDS — "AL" ZURCHER

FREE DELIVERY ★ Phone DElaware 5300

SODA CRACKERS 1-lb. pkg. **10c**
2-lb. Pkg. 18c

Strawberry or Apricot Jam 2-lb. jar **22c**

CORN Packed By S & W — lge. No. 2 can **11c**

PEAS Packed By Libby — lge. No. 2 can **11c**

PEACHES Large No. 2½ Can **15c**

MARIN DELL MILK Fresh Twice Daily — qt. **13c**

TOMATO JUICE Lge. Buffet can **3 for 10c**

CATSUP Lge. Bottle **3 for 25c**

Free Delivery — Fish & Poultry Dept. — Phone DElaware 5300

OYSTERS, Large, Fresh, Open ..... doz. 35c
KIPPERED COD ..... lb. 45c
SCALLOPS, Eastern ..... lb. 45c
HENS, Young, Fresh Killed ..... lb. 26c
CHICKEN, Cut Up, Fresh Killed ..... 3 lbs. $1.15
ROASTING CHICKENS, Fresh killed ..... lb. 35c

CHICKEN RAVIOLI (54 in Carton) ..... each 25c

FREE DELIVERY — Phone DElaware 5300

FRUITS and VEGETABLES

ORANGES JUICE — 2 doz. **15c**

CELERY STALK — each **5c**

RHUBARB SPRING — lb. **5c**

PEAS SWEET GREEN — 2 lbs. **15c**

ONIONS BROWN — lb. **5c**

PARSNIPS — lb. **5c**

GRAPEFRUIT ARIZONA — 6 for **15c**

The Women's Page

Colma P. T. A. Plans Whist Game

Members of Colma P. T. A. completed plans for a hot dog sale and whist party, at their meeting, last Tuesday. The business meeting was held at Thornton school. Mrs. W. Hinrichs, district mental hygiene chairman, was the honored speaker of the afternoon.

Date of the hot dog sale and whist has been set for Tuesday, January 20. The sale will be held at noon from the three schools, Thornton, Jefferson and Jefferson annex.

Mrs. Dorothy Remington is in charge, and will conduct the sale at Jefferson. Mrs. Dina Rossi will be in charge of Thornton.

Following the hot dog sale a public whist will be held at 2 p. m. in the annex. Mrs. Gertrude Stanghellini will be chairlady. Other members of the unit will assist her with the party arrangements. The ladies announce there will be a cash first prize along with many other lovely prizes. Refreshments will be served after the card game.

The ladies again reminded the public of their huge evening whist, scheduled for Tuesday evening, January 27. The game will be held at 8 p. m. in the Parish hall, Holy Angels church, Colma. A cash first and door prize will be awarded along with many other lovely prizes.

Mrs. James Burgard and Mrs. Walter Worth will represent the group, tomorrow, at the district meeting in Burlingame. Honored guest at the meeting will be the district publicity chairman.

SPICED NUT CAKE *with* Lemon Cream Cheese Icing

Dorothy Greig

WHEN this cake emerges from the oven, fragrant with its lovely spices, you want to start eating without waiting for it to cool. But be patient. The icing we are going to spread over it is worth the

waiting. It is soft, creamily smooth, tartly spiked with lemon and the perfect complement for our cake. Together, cake and icing, are a delight to all lovers of fine, rich cake:

Surprise Cake

6 tablespoons shortening
1 cup sugar
1 can condensed tomato soup
1¾ cups flour (sifted)
2 teaspoons baking powder
½ teaspoon soda
1½ teaspoons cinnamon
½ teaspoon cloves
½ teaspoon nutmeg
1 cup nut meats (chopped)

Sift the flour, then measure, add baking powder, baking soda, cinnamon, cloves, and nutmeg, and sift again.

Cream the shortening thoroughly, add the sugar gradually, and cream together until light and fluffy. Add flour mixture, alternately with the tomato soup, a small amount at a time. Add nutmeats and stir until smooth. Bake in a greased pan (9 x 9 x 2 inches) in a 350° oven for 45 minutes.

Lemon Cream Cheese Icing

1 package cream cheese
1½ cups sugar (XXXX)
1 tablespoon lemon juice
⅛ teaspoon salt

Cream the cheese thoroughly. Then stir in the sugar, gradually. Add the lemon juice and salt. Spread on the cake.

High School PTA Executive Board Meets

Classes in nutrition began, yesterday, in the Little Theatre of Jefferson Union high school. They were announced at the meeting of the executive board meeting of the Jefferson Union high school P. T. A.

The nutrition class is sponsored by the American Red Cross. Classes will be held each Tuesday from 9:30 to 11:30 a.m. for the next ten weeks. The class is under the direction of Mrs. L. W. East, Burlingame.

Routine business was also transacted at the board meeting. Reports from the various standing committees were made.

The following were present at Wednesday's meeting: Mrs. Walter Lehigh, Mrs. Andrew Hanselman, Mrs. Remi Sanders, Mrs. Harry Jones, Mrs. James Ferguson, Mrs. Edmund Cavagnaro, Mrs. Lillian Thomey and Mrs. R. L. Crane jr.

The next meeting of the board will be held, January 21, at 2 p.m. in the Little Theatre. The membership chairman, Mrs. John Eason, and her committee, will present the program.

Mothers Club Plans First Whist Party

Plans for the Mother's Club of Our Lady of Perpetual Help School regular monthly whist were near completion today. Playing will be held Friday at 2:30 p.m. in Eagles hall.

Mrs. Mary Hanley, chairman of the affair, announces that the party is open to the public and a cash first prize will be awarded with many other lovely prizes.

Assisting Mrs. Hanley with the party arrangements will be all ladies whose initials run from D to H. "This is the first party of the new year and we hope to see all our old friends again," stated Mrs. Hanley. Price of score cards is nominal.

Royal Neighbors To Hold Installation

Newly elected officers of Vista Grande Camp No. 6035, Royal Neighbors of America will be installed in a closed ceremony, Friday evening.

Following the installation a banquet will be held. All ladies of the organization will assist with banquet arrangements.

Defense Council Says "Souvenir" Masks N. G.

In a warning to the general public, the San Mateo County Defense Council cautioned civilians not to depend upon "souvenir" gas masks from the first World War.

Received by the council from the Federal Office of Civilian Defense, the notice also contained a warning against accepting a gas mask without the approval of the United States Army's Chemical Warfare service, regardless of any claims of the manufacturer. Although the industrial types of gas masks used by mines are entirely safe for their own use, it was learned that they are seldom suitable as protection against the deadly war gases.

The army proved the worthlessness of the first World War's gas masks for use in this war by showing the deterioration of the filling, and the stiffness and age of the face-piece.

For Good Construction
See
J. F. Millett Jr.
Contractor and Builder
100 Citrus Ave., Daly City
Phone ELkridge 0641

MERITT ELECTRIC
WIRING
—and—
FIXTURES
244 Hillside Boulevard
Phone DElaware 7817

SOUPS *For the Gay Meals of Winter*

Let your soup set the tone for the festive occasion

says Dorothy Greig

ONE good result of all this stir on nutrition . . . it's making it smart once more to eat with honest relish. Those of us who have always had fun eating can emerge into the sunlight of polite approval again. From now on, too, the hostess

Delicious as a party soup is the new condensed black bean soup, garnished with hard cooked egg.

who knows her foods will enjoy heightened prestige.

For example, consider that very beginning of a successful meal . . . soup. A distinctive soup is not only eaten with zest for its own fine flavor, but it sets the tone for the rest of the meal.

There are various ways to achieve an individual soup. We can, if we wish, combine two soups in the clever modern fashion.

Another smart idea is to search out new soups and use them while they're still something of a novelty. New at the moment, for instance, is condensed black bean soup . . . a thick soup, deep appetizing brown in color, smooth and delicate on the palate.

Condensed cream of potato is another newcomer. This particular one combines beautifully with other soups, too. Here is a party bisque evolved with its aid:

Holiday Bisque with Sherry

1 can condensed cream of potato soup
1½ cups milk
½ cup cream (light)
1 can condensed asparagus soup
1 can milk (using soup can for measure)
4 teaspoons sherry (optional)

To prepare the Cream of Potato Soup:

Add the 1½ cups milk and ½ cup cream to the cream of potato soup, then heat. While hot rub through a sieve and then a fine strainer so that a very smooth, creamy potato purée results.

To prepare the Asparagus Soup:

Combine the asparagus soup with 1 can of milk, then mix the potato soup with the asparagus soup. Heat, but do not boil.

Add the sherry just before serving. Serves 6.

Garnish the soup with a sprinkling of paprika and chopped parsley.

Note:—If you have an electric blender prepare the cream of potato soup by simply beating the soup just as it comes from the can until slices of potato are well broken, then add the milk and continue beating.

* * *

Or take two every day favorites and combine them with this delicious result:

Cream of Celery and Chicken Soup

1 tablespoon butter
1 tablespoon flour
2 cups milk
1 can condensed celery soup
1 can condensed chicken soup

Melt the butter in a saucepan, add the flour and cook until frothy. Then add the milk and cook until thickened. To this thin cream sauce add the celery soup and the chicken soup. Heat, but do not boil.

Garnish each serving of soup with a dash of paprika and finely chopped parsley. Serves 5-6.

Trim for Mahogany

For more effective decor traditional Eighteenth century mahogany may be trimmed with a number of woods, tulipwood, amaranth, rosewood, violetwood and boxwood.

Farms Irrigated

About 51,000 farms have been irrigated, which support a population of almost 900,000 persons, it is estimated by the bureau of reclamation projects.

Pershing To Hold Joint Whist Party

A huge whist is being planned by members of Pershing P. T. A. The affair will be a joint party with members of Crocker P. T. A. assisting. All proceeds are to go toward replacing material in the General Pershing school cafeteria.

Date of the affair has been set for Wednesday afternoon, January 28, at Pershing school. The public is cordially invited. Price of score cards is nominal.

Mrs. Sophie Evans, General Pershing, and Mrs. Ann Eason, Crocker, will be co-hostesses at the card game. They announce that many lovely prizes have already been procured and more are yet to come.

Mrs. Nora Clifton will represent Pershing unit at the district meeting, tomorrow, at Burlingame.

Ladies of the unit announced that the cafeteria has been coming along fine. The lunchroom was opened the first day of school and has been going full force ever since.

Plans for their paper drive were near completion. The ladies will announce later the date and time of the drive.

Torpedoes by Mouth

On some German destroyers, torpedoes are fired with the mouth, asserts Collier's. With his eyes at the range finder and his hands on the tube-aiming controls, the gunner merely has to blow into a "peashooter" to actuate the trigger.

DRESSMAKING
Alterations - Remodeling
Coats Relined
MRS. HAL GILL
DElaware 0847
298 Rhine St.
Cor. of Shakespeare

DOLAN
Since 1898
Building Wreckers
Daly City Since 1923
6939 Mission Street
Opposite Jefferson Union High School
"Not connected with any other concern of similar name"
Lumber, Doors, Windows, Wall Board, Roofing, Plumbing Fixtures, Pipe, and Fittings
All are "New or Equal"
At Lowest Prices Obtainable
Plywood Panels
6939 Mission St. RAnd. 6995

WHO Can do it?
A Directory of Specialized Services

REAL ESTATE
J. J. FAHEY
REAL ESTATE AND INSURANCE
NOTARY PUBLIC
3 Wellington Ave. DEl. 2981

PLUMBING - HEATING
A. M. HARRISON
"The Modern Plumber"
6236 Mission St. - DEl. 1991
Easy Washers - Wedgewood Ranges - Frigidaire Refrigerators

REAL ESTATE
Lagomarsino & Co.
General Insurance - Notary Public
REAL ESTATE - RENTALS
7100 Mission St. DEl. 4982

ABOUT TOWN - - -

John Moliner, and **Stella M. Rovere,** both of Colma, applied for a marriage license in San Francisco, last week.

Mr. and Mrs. Francis John Grendall, 6991 Mission street, are the proud parents of a daughter born, January 5, in Community hospital.

Harold Busch, Hillcrest drive, and La Vonne Yeager, Roseberg, applied for a marriage license in San Francisco, last week.

Mr. and Mrs. Frank A. Verbrugge, Daly City, are the proud parents of a son born, December 30, in San Francisco.

Leslie Blair jr., Daly City, and Mary Mundi, Huntington Park, applied for a marriage license in San Francisco, last week.

Mr. and Mrs. John O. Webb, Daly City, are being congratulated upon the birth of a daughter in San Francisco, December 26.

Mr. and Mrs. William B. Campbell, 126 Shakespeare street, are the proud parents of a son born, December 29, in San Francisco.

Council Approves Recreation Program

(Continued from Page 1)

recreation of both adults and children.

Two resolutions were adopted by the city council in approval of a one-quarter cent gas tax. The first resolution was passed to approve the levy for state highway taxes. The second authorized the allocation of a one-quarter cent tax for streets of major importance.

Improvement of street lighting in Daly City was foreseen when the council agreed to make a survey of the street lighting in the city. Immediate action on the improvement was taken when the council passed a motion authorizing the installation of a 400-candlepower light at the intersection of Westlake avenue and Mission street. The installation will be made by the Pacific Gas and Electric company.

A motion was passed by the city council granting a permit to Foster and Kleiser Advertising company for the erection of a signboard on Mission street and Citrus avenue. The council passed the motion following the reading of a communication from the advertising concern, in which the city council was advised of the type of advertising that would appear on the signboard.

Mayor John J. Fahey sr. called for an account of the progress in civilian defense. Arthur J. Bodien, chairman of the Civilian Defense Council, made the report, reviewing the work which has been done since the declaration of war in December. Following a suggestion by Bodien, the city council agreed to hold a joint meeting with the Civilian Defense Council, Friday at 7 p.m.

Bodien also made a report to the council on the drilling of the new well for the water department.

P. J. Kelly, city building inspector, informed the city council of the progress made on the construction of two new firehouses in the city. Foundations have been laid for the two buildings, which will house the new fire equipment.

Daly City Cleaners On Victory Trail In City Bowling League

Daly City Cleaners continued on the victory trail in the Daly City bowling league Friday when they scored a 3 to 0 victory over the Curry's Barbers.

The Sheriff's Office bowled over the Lions, and Milo's Market shut out the Eagles, both by 3 to 0 scores. Universal Press continued to lead the league, edging out a 2 to 1 triumph over Conci's Shell service.

This week's play shows Milo's Market and the Cleaners rolling in alleys 1 and 2; Eagles and Curry's in 3 and 4; Conci's Shell service in 5 and 6, and Universal Press and the Sheriff's Office in alleys 7 and 8.

The standings:

Team—	W	L	Pct.	High Single	High Series	Team Ave.
Universal Press	32	19	.627	877	2442	756
Sheriff's Office	30	21	.588	980	2692	820
Daly City Cleaners	29	22	.569	912	2510	750
Colma-Vista Grande Eagles	27	24	.529	905	2487	753
Milo's Market	26	25	.510	930	2584	783
Conci's Shell Service	24	27	.471	910	2532	792
Curry's Barbers	20	31	.392	784	2574	784
Daly City-Colma Lions	17	34	.333	872	2563	692

Fully Equipped First Aid Station

(Continued from Page 1)

squads. Five of the classes are standard, while the sixth class is an advanced course, personally supervised by Crane in an effort to secure more instructors.

Air raid wardens will be instructed in the four new classes which are taught by local physicians. The courses are taught to aid the wardens in qualifying for their jobs according to national requirements.

Meanwhile, much action was reported in other departments of the Civilian Defense Council, it was announced by Arthur J. Bodien, chairman of the entire defense set-up in Daly City. Chief Air Raid Warden Julius Twesten stated that wardens will begin drills in extinguishing incendiary bombs, and they have been shown picture slides at regular meetings, showing the latest methods of combating the bombs.

The auxiliary firemen, under the leadership of Fire Chief A. P. Chesney, are being drilled twice a week in the use of fire-fighting equipment, while police auxiliaries are drilled in eight sections of the city by regular officers.

Demolition squads are being organized by P. J. Kelly, city building inspector, and are holding regular meetings. To date, the demolition squad reports a total of 75 building mechanics organized.

W. P. A. Recreation Book Activities

Aiming to keep up public morale, locally, in the present emergency, the Daly City WPA Recreation department has booked several activities for local residents to enjoy, both as participants and as spectators.

Mrs. Clara Mitchell, a local recreation leader, has completed plans for a dance, Friday afternoon, at the General Pershing school. A semi-monthly event, the dance is open to the public, and is free of charge. Dancing, Friday, will begin at 3 p. m. and will continue until 5 p. m.

Mrs. Marie Burton, supervisor of the Daly City WPA Recreation department, stated that the department is cooperating with the city in sponsoring a patriotic concert by the Daly City Band at Jefferson high school, next month.

George E. Brenner, conductor of the band, announced that the time has been set for Sunday, February 8, with the opening number at 2 p. m. The concert will be held in the high school auditorium, and is open to the general public. There will be no admission charge.

Brenner said that the concert will consist of a two hour program of patriotic music and military airs. Several stirring marches will be rendered by the forty piece musical unit, and will be supplemented by special numbers. Brenner stated that the program would be announced later.

Mrs. Burton expressed the possibility of additional athletic activities in the local recreation program in the next few months.

Colma Volunteers Signed By A.W.V.S.

Registration continues in the Colma District Unit of the American Women's Voluntary Services at the Jefferson annex until Saturday, it was announced Monday by the board of directors.

Offering women the opportunity to serve the country in the present crisis, the American Women's Voluntary Services, are cooperating their efforts with those of the American Red Cross and the Civilian Defense Council.

Registration has been ensuing in the Colma district since Thursday under the direction of the following ladies: Mrs. Elsie Belli, Mrs. Mary Fellman, Mrs. Alma Garibaldi, Mrs. Edna Jensen, Mrs. Leona Kennedy, Mrs. Clara Leonetti, Mrs. Helen Parmenter, Mrs. Estelle Packwood, Mrs. Dorothy Redlinger, Mrs. Jacqueline Scoch, Mrs. Leota Suenderman and Mrs. Albina Volkman.

At the completion of registration, it is expected that classes in the A. W. V. S. training will be started in Colma. The classes will be held at the Colma Community Center, which was donated for the cause.

Several of the applicants who enrolled in classes in American Red Cross first aid and nutrition were sent to the chapter headquarters at Burlingame.

Mrs. Margaret Pauline Brown, leader of the Colma unit, has a staff of the following ladies working under her direction: Mrs. Stella Jensen, training courses; Mrs. Leota Suenderman, finance; Miss Marie Traynor, publicity, and Mrs. Estelle Packwood, registration.

Amelia Earhart Lighthouse

The memorial lighthouse—Amelia Earhart lighthouse—was constructed in 1938 on Howland island, 1,600 miles southwest of Honolulu. It stands on the highest point of Howland, 25 feet above the sea, with a tower rising to a height of 20 feet.

Announce Draft Registrars' Names

(Continued from Page 1)

Park, Brisbane, and South San Francisco will each hold separate signings.

Local registrations will be conducted at the city hall for Daly City, Colma district, and Colma incorporated.

Following are the registrars who will co-operate with the draft board office in signing registrants:

Madeline Ford, 65 Park View avenue; Bertram Lasswell, 6154 Mission street; Hazel F. Mallen, 529 San Diego avenue; Mrs. Louise Smedley, 328 Santa Barbara avenue; Isabella Bennett, 331 Niantic street; Catherine C. Coughlin, 443 Irvington street; Mrs. A. L. Stockton, 49 Crocker street, and Mrs. Alice Dolle, 16 Sullivan street, Garden Village; Margaret Varni, Colma; Louise Zanetti, 10 Cavour street, Daly City; Glendora Benassini, 99 Cavour street, Daly City; Albina Volkman, 155 Moltke, and Ida Garibaldi, Mision and Market streets.

In addition to these volunteers, Dr. McGovern received a number of calls from other volunteers. Although he said that the above names would be sufficient, he took the names of the other volunteers in case he had use for them.

Demolition Squad Increase Personnel

(Continued from Page 1)

meeting, showing the progress that has been made in the individual districts to date. Kelly urged the leaders to canvass their districts in an effort to get more volunteers. Demonstrating the canvassing to be the most effective method, Kelly cited the example of August Donati, leader of the first district, who added fifteen mechanics to his district by canvassing the district.

Kelly stated that the volunteers who have, thus far, signed up have shown much interest in the work of the demolition squads, and he has been offered several useful suggestions in organizing the unit.

The six squads are comprised of tradesmen such as carpenters, plumbers and electricians, and the leaders of the districts are as follows: first district, Citrus avenue, west of Mission street to the city limits, August Donati; second district, bounded by Knowles avenue, Citrus avenue and Mission street, Leslie Nicolini; third district, Mission circle, Knowles avenue to the north city limits, Pete Henderson; fourth district, bounded by Mission street, Wellington avenue, and Templeton avenue, Louis Canepa; fifth district, bounded by Templeton avenue, Mission street, to the San Francisco county line, Tony Milano; and sixth district, bounded by Mission street, Hillside boulevard to Colma Bert L. Meritt.

THE WANT ADS

FOR RENT—Sunny rm., rent reasonable, 171 Los Banos. Ph. DElaware 8432. 1-21-42

WORK WANTED — Handyman wants work. Gardening, rough carpenter or any work around homes. 3156 San Jose Ave. Ph. DEl. 2024. 1-28-42

WOMAN WANTED — For housework and care of child. Full-time job—live in or out. Call RAndolph 10067. 1-14-42

FOR RENT—Furn. apt., 1 rm. & kitchenette, light, gas, hot water, phone incl. $12.50 per mo. No pets. 471 Winchester St., DEl. 2233. 1-14-42

Santa Didn't Get It

Less than one-third of the money saved by individuals during 1940 under Christmas club plans operated by banks was actually used for Christmas purchases, a report by Christmas Club, Inc., shows. Most of the $365,000,000 saved by 7,500,000 club members went into permanent savings, payment of bills, taxes, insurance premiums, educational, travel and charity contributions.

Indian Cagers Lose Quartet Of Contests

Basketball forces of Jefferson Union high school met with disastrous results in four basketball games last week.

Playing Balboa high school on Wednesday, the Indians lost in the 130 class by a score of 37 to 31, while the varsity dropped the second encounter, 32 to 18. Razzari, forward, accounted for 12 points in the 130 contest, while Bill Wright paced the varsity scorers by a tally of nine points.

Opening the league season on Friday, Jefferson 130's were drubbed by a count of 23 to 10. The varsity Jeffs were taken into camp by the powerful San Mateo cagers by a score of 49 to 11.

W. C. LASSWELL & CO
Morticians
6154 MISSION ST.
Phones: RA 0100 or 0610

BOWL 'Em Over
Relax and enjoy and evening bowling with your friends. Fun, good exercise. Come in tonight for a line.
STEEL BOWL
South San Francisco
340 Grande S. S. F. 2500

THE BEST MEAL
In Daly City
Is Served At
PETER'S LUNCH
6286 Mission St.

ROOFING CONTRACTOR
ALEX JOHNSON
142 Winchester Street
Daly City
Delaware 8418
Tar and Gravel and Shingle Roofs

ELECTRIC MOTORS
Any Type or Size
BOUGHT REWOUND
SOLD EXCHANGED
Glenn M. Kerch
6999 Mission St.
ELkridge 3350
Night Service - ELkridge 0960

General Dry Goods
Shoes - Notions
"Your Money's Worth Every Time!"
★
HENRY WARSHAWSKI
6340 Mission Street
Phone DE. 0231

GOLDEN WEST
DRIVE INN
Managers Nell & John
Formerly of Fat Boy Barbecue
Breakfast
Lunches & Dinner
Fountain Service
6993 Mission
Across From High School

TAXI
RAndolph
9742

GOOD THINGS TO EAT
Bread - Rolls - Cakes - Pies
All Kinds of Pastry
●
MERCHANTS' LUNCH
ICE CREAM BAR
RELISH BAKERY
RAndolph 5712
6356 MISSION STREET

A. L. STOCKTON
Lumber Company
6100 Mission - DEL. 6320
★
Redwood & Pine
LUMBER
Builders' Supplies
General Millwork